

Rhodiola Rosea Extract (Rhodiola5Plus™)

3% Rosavins+2% Salidroside HPLC

Lot# CHJT-A-902367



Items Included:

Botanical Identification Report • Macroscopic Identification Report • Chemical Identification Report

Copyright © 2016 by Jiaherb, Inc.

This product analysis is the property of Jiaherb, Inc and its affiliated organizations. The Content is protected by copyright laws, trademark and design rights. Any unauthorized use of the Content will be considered a violation of Jiaherb's intellectual property rights. The name "HerbaLink" and logo appearing at the top of each page may not be used in any manner or for any purpose without the express written consent of Jiaherb, Inc. You agree not to reproduce, duplicate, copy, sell, resell or exploit for any purpose, any portion of the analysis, any data or image or text. Information contained herein is believed to be accurate and represents the best information currently available to us. However, Jiaherb makes no warranty, expressed or implied, regarding such information, and assumes no liability resulting from its use. Users should make their own investigations to determine the information is suitable for their particular use.

Rhodiola Rosea Extract

PRODUCT INFORMATION

Common Name Rhodiola rosea
Latin Name *Rhodiola rosea*
Harvest Location China
Part Used Root

Description Rhodiola Rosea Extract (Rhodiola5Plus™)
3% Rosavins+2% Salidroside HPLC
Lot # CHJT-A-902367
Report Date 07/09/2019

Botanical Identification

ID Reference Flora of China

REFERENCE OR BOTANICAL VOUCHER IMAGE:



WHOLE PLANT SAMPLE IMAGE:



Result: The harvest material has been confirmed to reference image.

Print Name of Analyst: Juan Gao

Signature of Analyst: *Gao Juan*

Rhodiola Rosea Extract

PRODUCT INFORMATION

Common Name Rhodiola rosea
Latin Name *Rhodiola rosea*
Harvest Location China
Part Used Root

Description Rhodiola Rosea Extract (Rhodiola5Plus™)
3% Rosavins+2% Salidroside HPLC
Lot # CHJT-A-902367
Report Date 07/09/2019

Macroscopic Identification

ID Reference Flora of China
Plant Part Root

MACROSCOPIC DESCRIPTION OF KEY FEATURES:

- 1. General appearance:** Irregular and varying in size, 10-20 cm in length and 7-10 cm in width; externally dark brown, bark easily falls off, appearing pale yellowish-brown
- 2. Fracture:** Pinkish-brown or light brown
- 3. Texture:** Light, not easily broken
- 4. Odor and taste:** Aromatic; slightly bitter and astringent, gradually sweet

TYPICAL CRUDE RAW MATERIAL USED FOR PRODUCTION:



Result: The starting material has been confirmed to the reference image/description of *Rhodiola rosea* root.

Print Name of Analyst: Juan Gao

Signature of Analyst: *Gao Juan*

Rhodiola Rosea Extract

PRODUCT INFORMATION

Common Name Rhodiola rosea
Latin Name *Rhodiola rosea*
Harvest Location China
Part Used Root

Description Rhodiola Rosea Extract (Rhodiola5Plus™)
3% Rosavins+2% Salidroside HPLC
Lot # CHJT-A-902367
Report Date 07/09/2019

Chemical Identification

HPTLC CHROMATOGRAM:

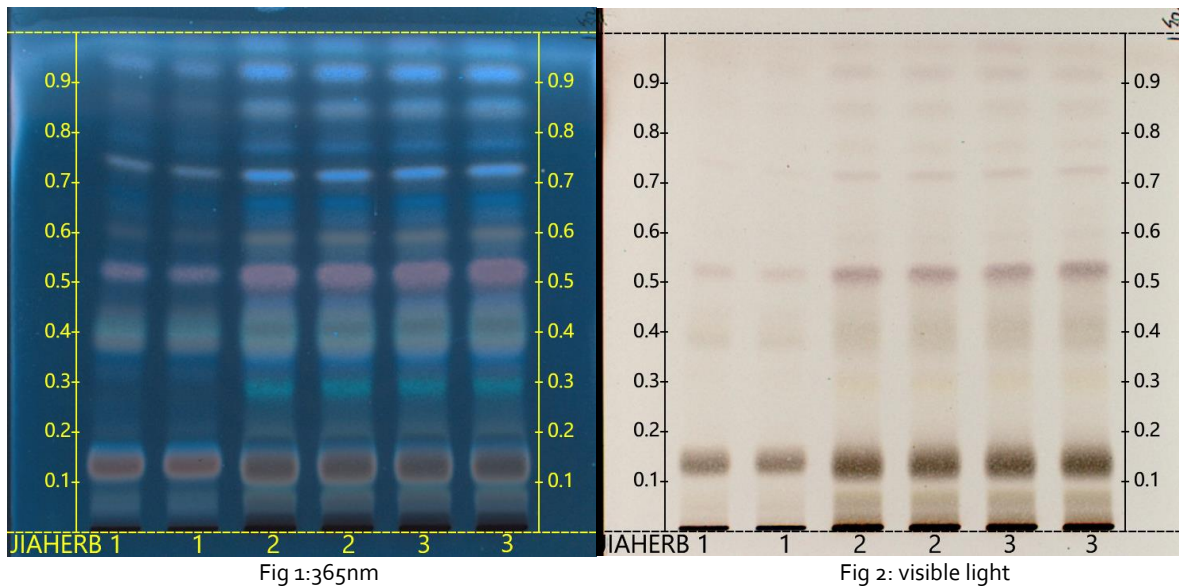

Lane	Amount applied	ID
1	5µL	Raw Material reference standard (<i>Rhodiola rosea</i>) (root) 160605-45501
2	5µL	Rhodiola Rosea Extract Lot# CHJT-A-902367
3	5µL	Rhodiola Rosea Extract Lot# CHJT-A-902367

Result: Lane 1 is raw material reference standard (*Rhodiola rosea*) (root) 160605-45501 Jiaherb used. Lane 2 and 3 is test sample, Rhodiola Rosea Extract Lot# CHJT-A-902367. This test sample is consistent with the chromatographic profile of the raw material of *Rhodiola rosea* (root) Jiaherb used above. This test sample is characteristic of an extract derived from *Rhodiola rosea* root.

Conclusion: Upon completion of our Botanical, Macroscopic, & Chemical identification process, we can confirm that this product is an extract from *Rhodiola rosea* root.

Print Name of Analyst: Juan Gao

Signature of Analyst: *Juan Gao*

Rhodiola Rosea Extract

PRODUCT INFORMATION

Common Name	Rhodiola rosea	Description	Rhodiola Rosea Extract (Rhodiola5Plus™) 3% Rosavins+2% Salidroside HPLC
Latin Name	<i>Rhodiola rosea</i>	Lot #	CHJT-A-902367
Harvest Location	China	Report Date	07/09/2019
Part Used	Root		

Chemical Identification (cont.)

Methodology	HPTLC
Method Reference	JH/ZY-D-090
Ref. Standard	Salidroside standard
Ref. Standard Source	National Institutes for Food and Drug Control (NIFDC)

ANALYSIS METHOD:

1. Apparatus

Linomate -5 (CAMAG, Switzerland)
Digital Reprostar-3 (CAMAG, Switzerland)
Automatic Development Chromatogram ADC₂ (CAMAG, Switzerland)

2. Standard Solution Preparation

Dissolve 10mg Salidroside standard with 10mL of methanol.

3. Raw Material Preparation:

Dissolve 1g raw material with 10mL of 70% ethanol sonicate for 60min.
Obtain the ethanol extract by filtration, and use as the raw material preparation

4. Extract Sample preparation

Take 0.5g of sample powder, add 5ml 70% ethanol sonicate for 60min.
Obtain the ethanol solution by filtration and use as sample preparation.

5. TLC Running conditions

Stationary phase: Silica gel 60
Mobile Phase: chloroform: methanol: water (7:3:0.4, V/V/V)
Development: development for 6 cm, with saturation 15 min.
Detection: dry the plate in a circulating air; treat with 10% sulfuric acid in ethanol solution, dry in cool air, heat at 105°C for 3min and examine under 365nm and visible light.

Print Name of Analyst: Juan Gao

Signature of Analyst: 

Rhodiola Rosea Extract



PRODUCT INFORMATION

Common Name	Rhodiola rosea	Description	Rhodiola Rosea Extract (Rhodiola5Plus™)
Latin Name	<i>Rhodiola rosea</i>		3% Rosavins+2% Salidroside HPLC
Harvest Location	China	Lot #	CHJT-A-902367
Part Used	Root	Report Date	07/09/2019

Print Name of Analyst: Juan Gao

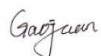
Signature of Analyst: 



US Headquarters: 1 Chapin Road, Unit 1, Pine Brook, NJ 07058
West Coast Office: 1204 N. Miller Street, Suite D, Anaheim, CA 92806
Manufacturing Facility: Shaanxi Jiahe Phytochem Co., Ltd.
No. 45 Heping Industrial Park, Hongguang Road, Xi'an China

1.888.JIAHERB
P: 973.439.6869
F: 973.439.6879
www.jiaherbinc.com